

County Validation of Compliance

Landowner/Authorized Agent and Parcel Information:

Name (print)				<input checked="" type="checkbox"/> Landowner <input type="checkbox"/> Authorized Agent _____
Mailing Address	_____	Easton	MN	_____
	<i>Address</i>	<i>City</i>	<i>State</i>	<i>Zip</i>
Email		Phone #	Cell #	
Parcel		Buffer Width Required	<input checked="" type="checkbox"/> 50' Avg.	<input type="checkbox"/> 16.5'

Attach Landowner Verification of Compliance and any associated attachments.

Type of Review	<input checked="" type="checkbox"/> On-site field inspection	<input type="checkbox"/> Document Submission	Date of review: <u>9/26/2018</u>	
Status of Compliance	<input checked="" type="checkbox"/> Compliant	<input type="checkbox"/> Further action needed	<input type="checkbox"/> Other: _____ (See comments or attachments)	
CAN + APO Date	7/1/2018	<input type="checkbox"/> Prior CAN + APO	<input type="checkbox"/> Prior Assessed APO	<input checked="" type="checkbox"/> Forgive APO

General Comments (explain any significant notes on the buffer area)

Met on site with Mr. _____ to review the buffer area. Mr. _____ parcel borders the Public Water in question on each side. It was determined from aerial photography that the filter strip on the south side of the Public Water in question meets the minimum requirements for the Buffer Law. Furthermore, Mr. _____ reports that the south filter strip is currently enrolled in the CRP program (not verified).

We measured the filter strip on the north side of the Public Water in question in only 2 places, as the width of the buffer did not vary along the stream. See the attached map for locations where measurements were taken. Mr. _____ reports that his neighbor seeded approximately 14 additional feet of a grass seed mix on the north side buffer. This was observed. At the two locations that the buffer was measured, the width exceeded 50 feet. As a result of the aerial imagery analysis and the site visit conducted on 9/26/2018, Mr _____ parcel is deemed to be in compliance with the Buffer Law and the APO shall be forgiven.

Additional Attachments

SWCD Validation of Compliance
 SWCD Waiver
 Other Map
 Other _____

County Representative:

Printed Name	_____	Date	9/26/2018
Signature	_____		

9/26/2018

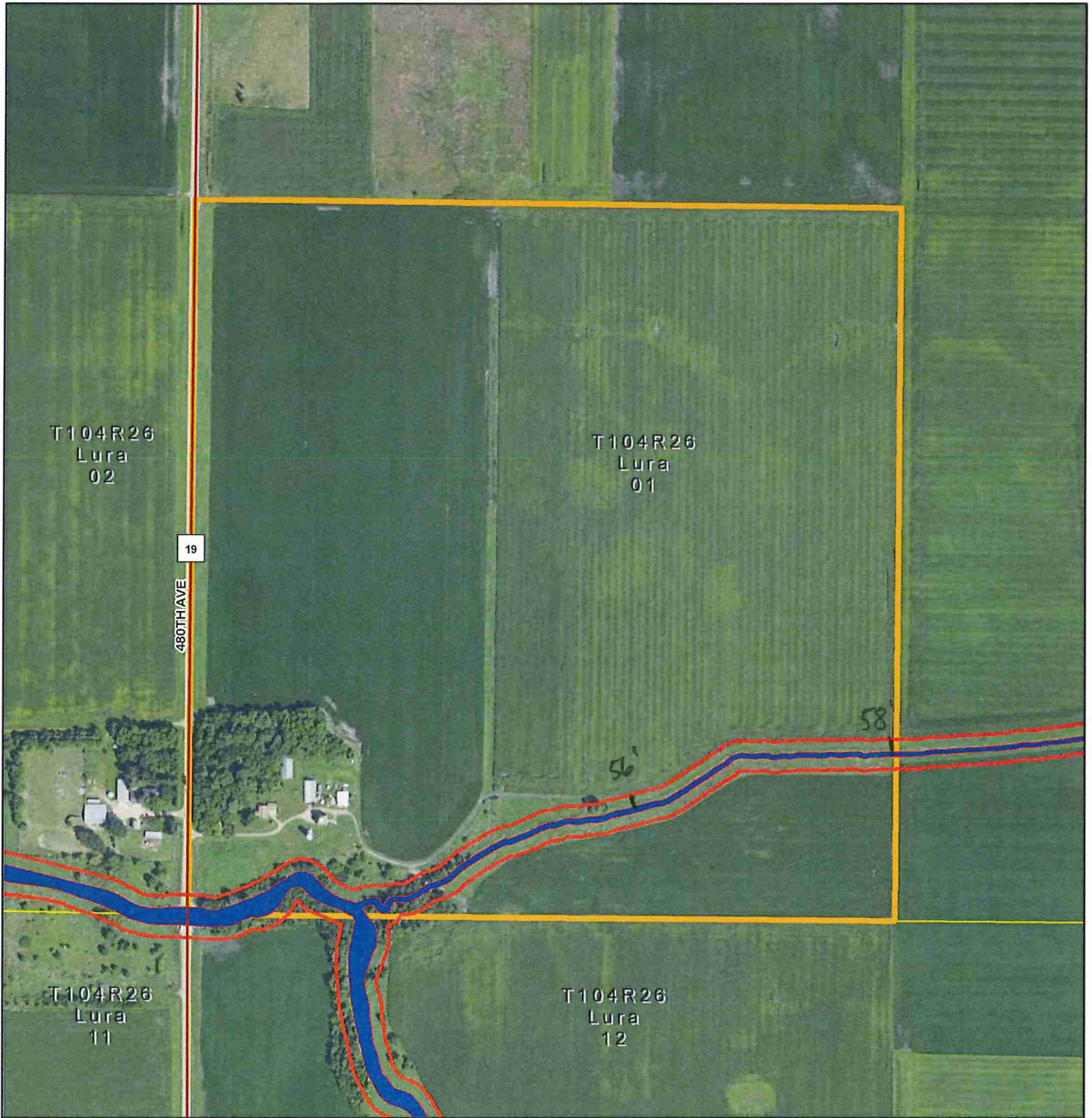

**FARIBAULT COUNTY
DRAINAGE DEPARTMENT**

Parcel: *104230*

Landowner: *James & Joyce Lura*

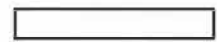

1 inch = 500 feet



	Buffer Law Parcel
	Buffer Law Stream
	Buffer Law Buffer

Disclaimer: Faribault County and Faribault County SWCD do not warrant or guarantee accuracy of the GIS data. The data is meant for reference purposes only and should not be used for official decisions. The data contained in the maps were compiled from the best available records that could be found and may contain errors or omissions.